



Mr I. Irwin  
(IIR)  
Headteacher

Line Management of:

Senior Deputy Headteacher: Mr J. Warren (JWA)

Deputy Headteacher: Mr P. Whitehead (PWH)

Assistant Headteachers: Mr C. Beever (CBV) / Ms B. Schofield (BSC) / Mr R. Clifford (RCL)

Business & Finance Manager: Ms K. Oaks (KOA)

Headteacher's PA & Admin Manager: Mrs J. Richards (JRI)

ICT Network Manager: Mr M. Gavin (MGA)

Director of Equality & Opportunity: Miss C. O'Gara (COG)

Mr J. Warren  
(JWA)  
Senior Deputy  
Headteacher

Mr P. Whitehead  
(PWH)  
Deputy  
Headteacher

Mr C. Beever  
(CBV)  
Assistant  
Headteacher

Ms B. Schofield  
(BSC)  
Assistant  
Headteacher

Mr R Clifford  
(RCL)  
Assistant  
Headteacher

Ms K. Oaks  
(KOA)  
Business &  
Finance Manager

Mrs J. Richards  
(JRI)  
Headteacher's PA  
& Admin Manager

Mr M. Gavin  
(MGA)  
ICT Network  
Manager

Miss C. O'Gara  
(COG)  
Director of  
Equality &  
Opportunity

Line Management of:  
Assistant Head - Y8,9,10  
Assistant Head - Literacy, SEAL and  
Independent Learning  
Director of Progress - Transition  
(Years 6 & 7)  
DOS - Maths  
DOS - English  
Cover Manager  
Lead Teacher of Business Studies

Line Management of:  
DOS - ICT  
DOS - Computing  
DOS - Geography  
DOS - Health & Social Care  
Estates Manager  
SESCO

Line Management of:  
Year 11 Pastoral Manager  
Pastoral/First Aid Asst  
DOS - Science  
DOS - History  
SIMS/Data Manager  
Examinations & Student Record  
Manager

Line Management of:  
DOS - PE/Sport  
DOS - Music  
DOS - Drama  
DOS - Religious Studies  
Gifted & Talented Coordinator  
DOS - Careers & Aspiration  
\*Liaison with SFYP independent  
Careers Advisor

Line Management of:  
DOS - MFL  
DOS - Art & Design Faculty  
DOS - Food

Line Management of:  
Finance Officer  
Finance Assistant  
Catering Manager & Team

Line Management of:  
Office staff  
Reprographics Manager

Line Management of:  
ICT/AV Technician  
ICT Technician

Line Management of:  
Attendance Manager  
Attendance Officer  
Teacher of PSHE

**Mr J. Warren (JWA) - Senior Deputy Headteacher**

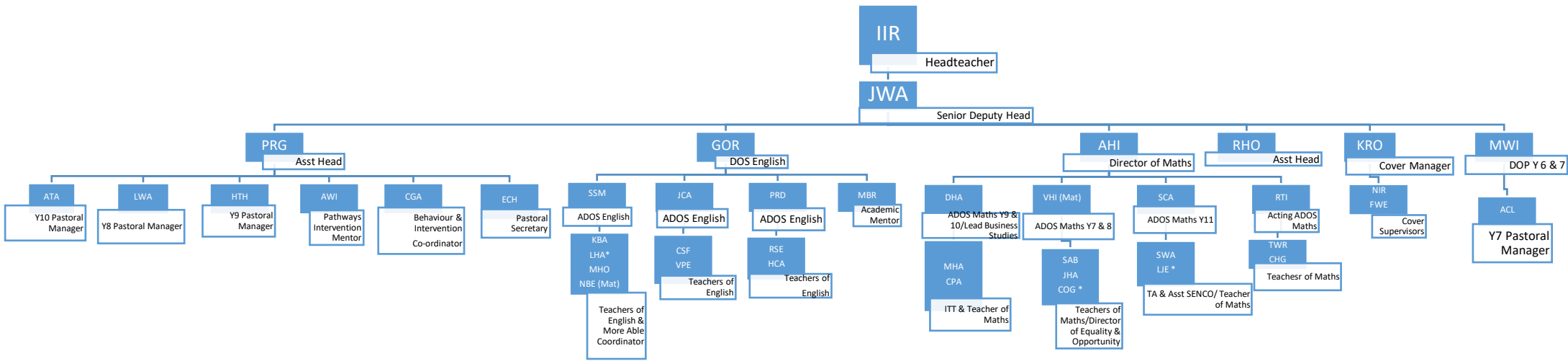

**Key:** \* = Secondary line management within the department, in addition to the post holders other primary management role / Mat = Maternity Leave / ECT = Early Career teacher (exempt from the Performance Management process)

**Mr P. Whitehead (PWH) - Deputy Headteacher**

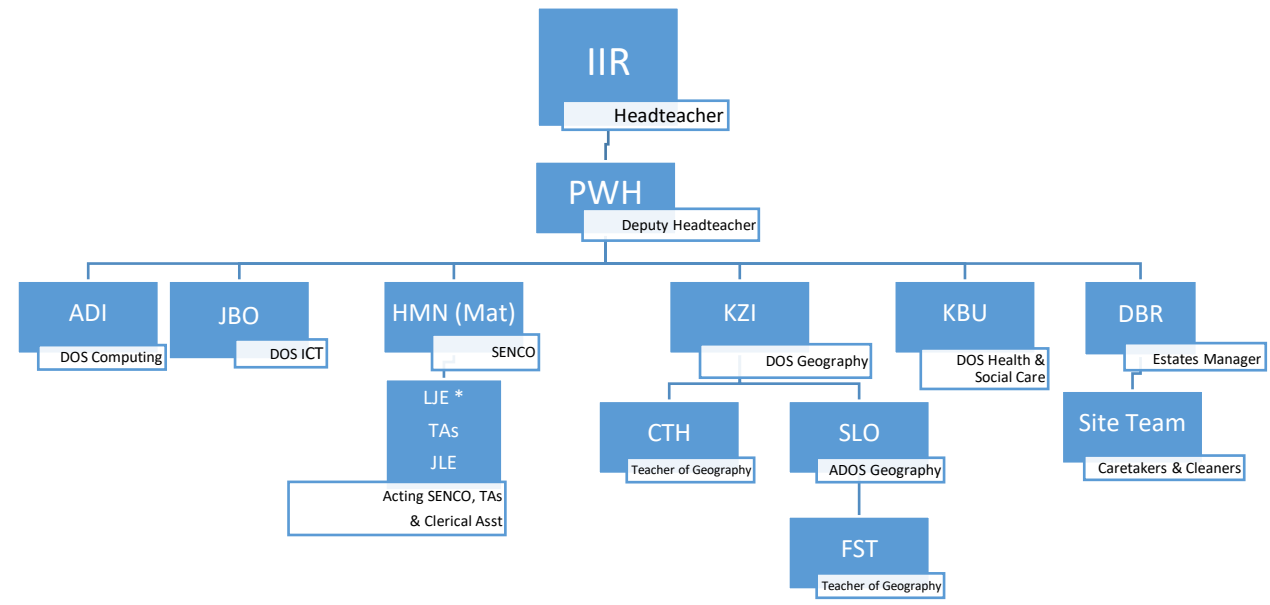

**Key:** \* = Secondary line management within the department, in addition to the post holders other primary management role / Mat = Maternity Leave / ECT = Early Career teacher (exempt from the Performance Management process)

**Mr C. Beever (CBV) - Assistant Headteacher**

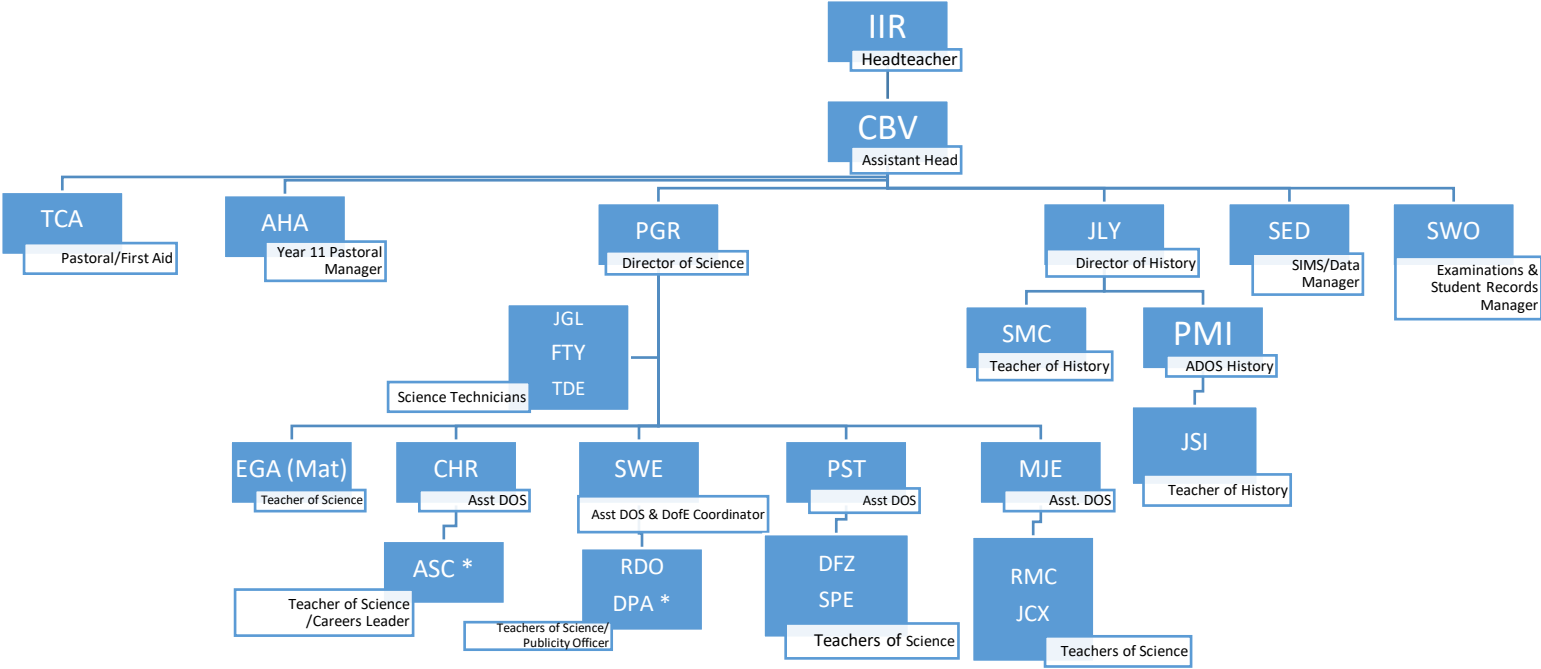

**Key:** \* = Secondary line management within the department, in addition to the post holders other primary management role / **Mat** = Maternity Leave / **ECT** = Early Career teacher (exempt from the Performance Management process)

**Miss B. Schofield (BSC) – Assistant Headteacher**

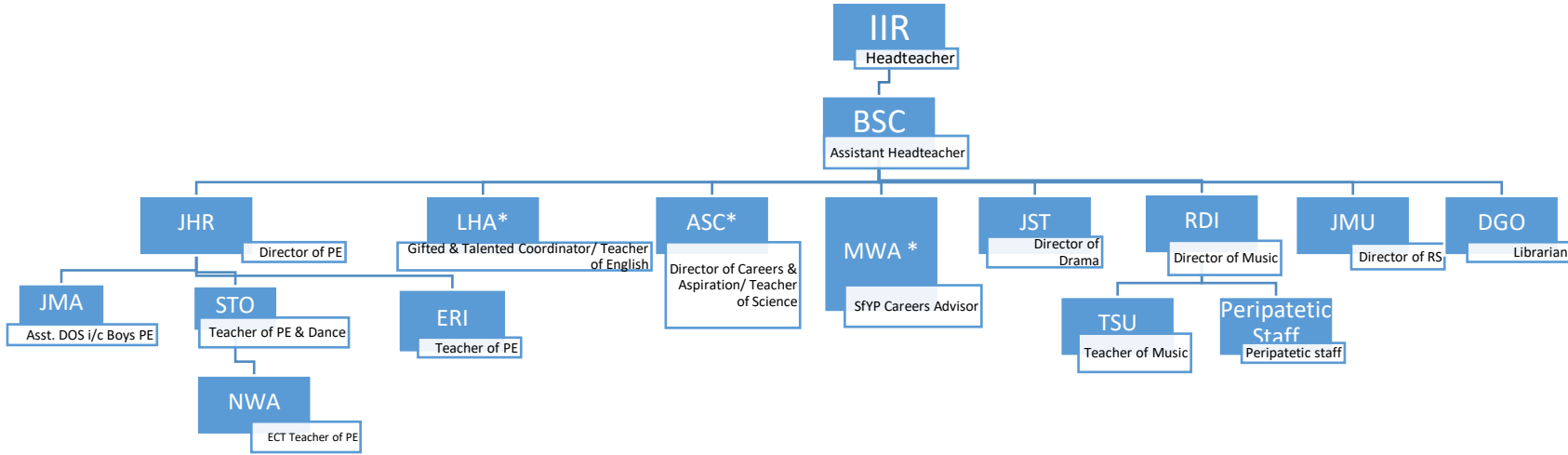

**Key:** \* = Secondary line management within the department, in addition to the post holders other primary management role / **Mat** = Maternity Leave / **ECT** = Early Career teacher (exempt from the Performance Management process)

**Miss R. Holt (RHO) – Assistant Headteacher**

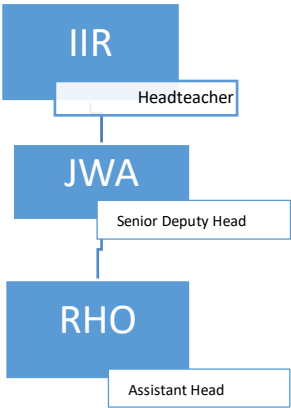

**Key:** \* = Secondary line management within the department, in addition to the post holders other primary management role / **Mat** = Maternity Leave / **ECT** = Early Career teacher (exempt from the Performance Management process)

**Mr P. Rough (PRG) – Assistant Headteacher**

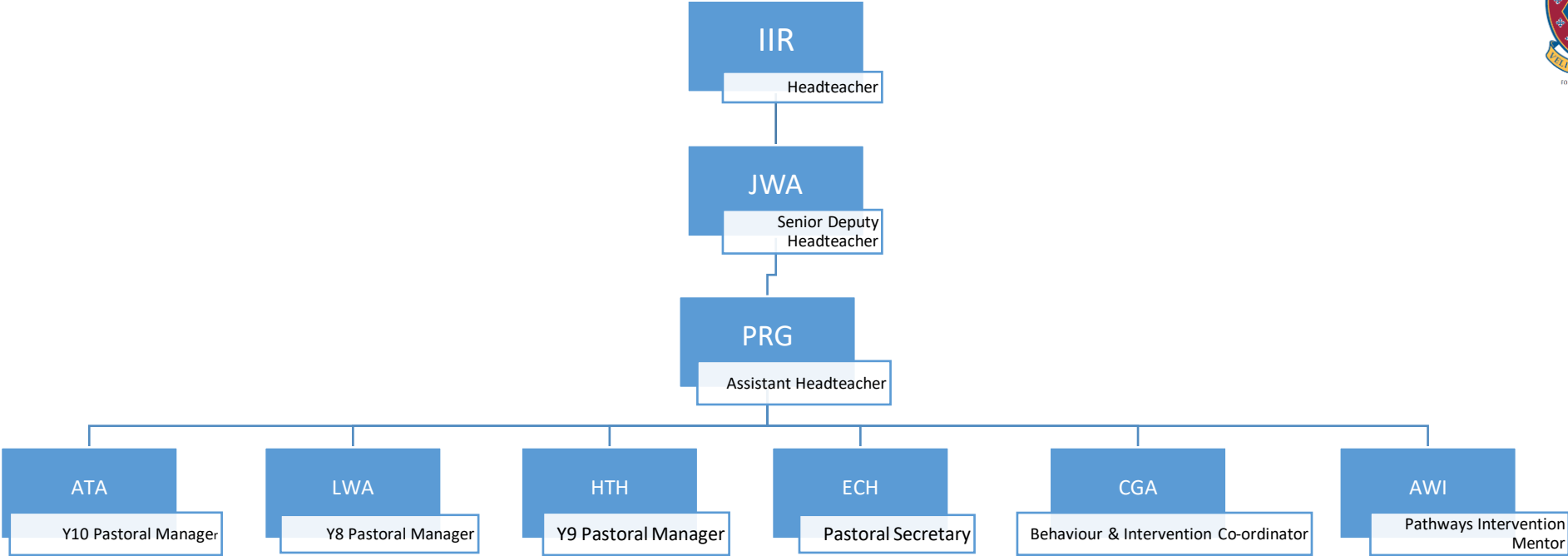

**Key:** \* = Secondary line management within the department, in addition to the post holders other primary management role / **Mat** = Maternity Leave / **ECT** = Early Career teacher (exempt from the Performance Management process)

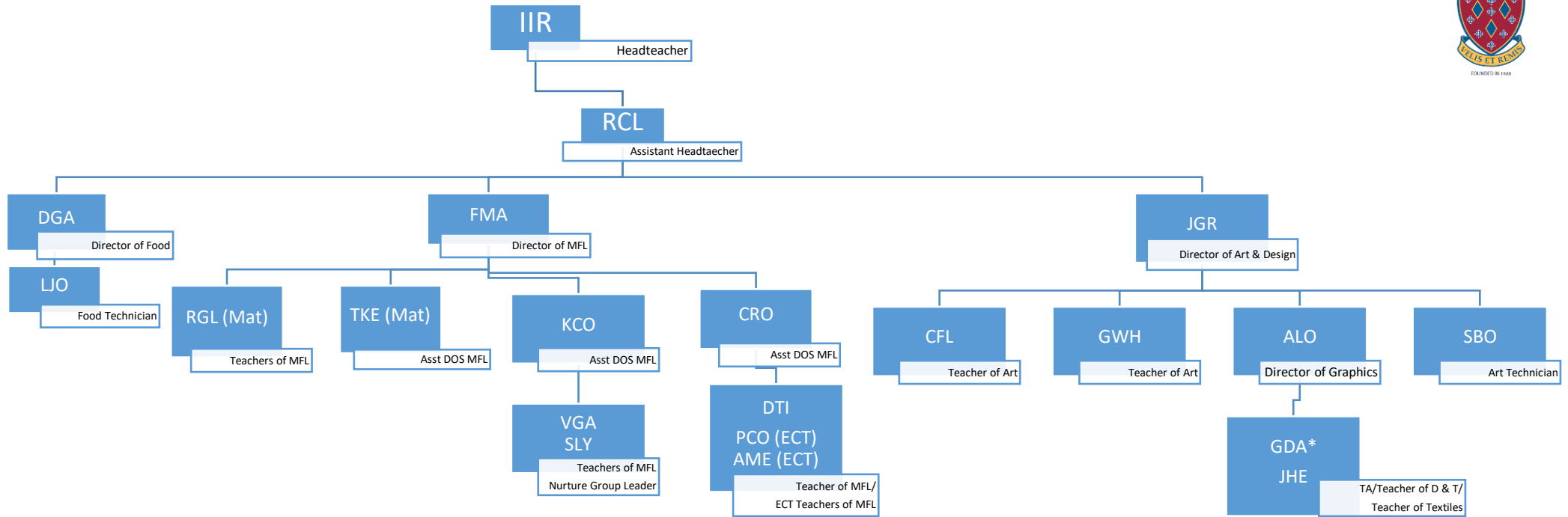

**Senior Support Staff**

**Mrs K. Oaks (KOA) – Business & Finance Manager, Mrs J. Richards (JRI) – Headteacher’s PA & Admin Manager, Mr M. Gavin (MGA) – ICT Network Manager,**

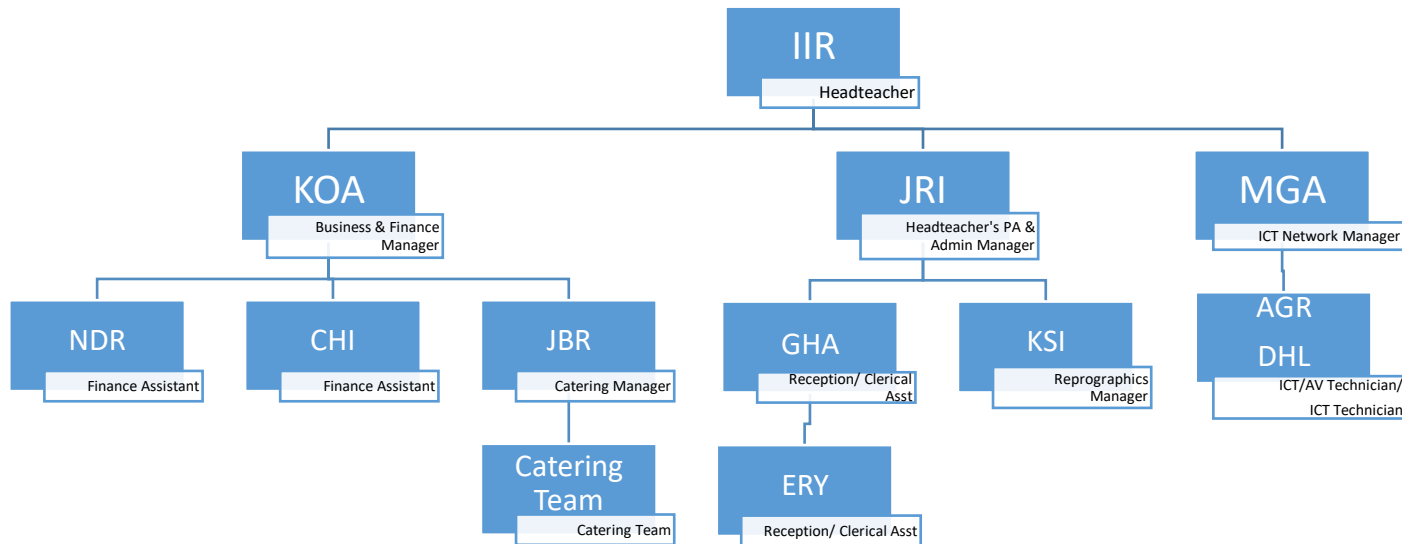

**Key:** \* = Secondary line management within the department, in addition to the post holders other primary management role / **Mat** = Maternity Leave / **ECT** = Early Career teacher (exempt from the Performance Management process)